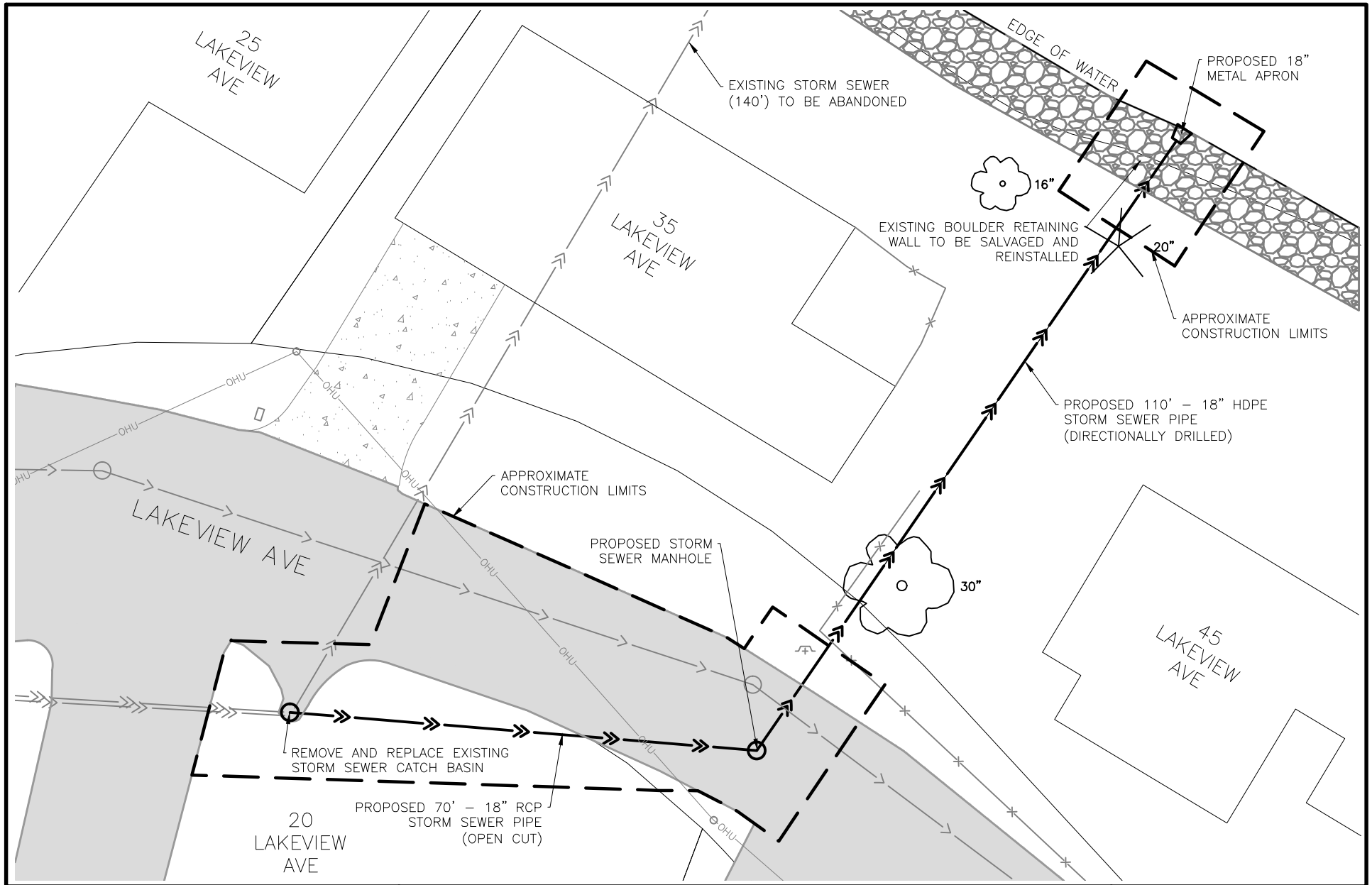



WSB & Associates, Inc.

477 Temperance Street
St. Paul, MN 55101

Tel: (651) 286-8450 • Fax: (651)286-8488
wsbeng.com

engineering • planning • environmental • construction


# PRELIMINARY DESIGN

## STORM SEWER RELOCATION PROJECT FOR THE CITY OF

# TONKA BAY, MINNESOTA

N

0 10 20