CITY OF TONKA BAY
ITEM NO. 9B

Memo

To: Honorable Mayor and City Council

From: Joe Kohlmann, City Administrator

Date: May 8, 2012

Re: Manitou Court Sign

The City of Tonka Bay was approved for a $10,000 Hennepin County Youth Sports Grant for the Manitou multipurpose court and basketball hoops.

Staff has been working on developing a sign outlining rules and regulations to promote appropriate usage of the Court.

Staff has brought the *Attached Sign* to the Park Committee for review. The Park Committee suggested another alternative language for the sign be brought to Council just for review and discussion.

Also, the Park Committee is recommending the installment of three signs. The three locations would be located on the back of "No Parking" signs already existing in Manitou Park. *Attached is a survey roughly showing the proposed locations of the signs.*

Finally, Staff will have a cutout illustrating the size of the sign at the meeting for the Council to view.

Applicable Code Provisions:

725.02 PARK HOURS
No person shall enter or remain in any park or recreation area between the hours of ten thirty o'clock (10:30) P.M. and six o'clock (6:00) A.M. unless such person is participating in an organized activity authorized by the city.

330.02 GENERAL REGULATIONS
Subd. 5 No sign shall be placed on public property other than signs placed by agencies or governments.

Council Action Requested:
Discuss the language desired on the Sign. Discuss the number of signs and location for signs.

Adopt *Attached Resolution* establishing the Sign.

City of Tonka Bay

Manitou Court Rules and Regulations

Court is available for use from 6:00 a.m. to 10:30 p.m.

Court cannot be reserved

No dunking or hanging on the rim

For safety reasons, rubber-soled athletic footwear must be worn

No bicycles, rollerblades, scooters or skateboards allowed on court

No gum, food or liquids are allowed on court

No loud or obscene language

No pets are allowed on the court

No tobacco use allowed on court

24x30
2.5" 2" & 1.25" letters
reference: 670885
white/blue

City of Tonka Bay
Basketball Court Rules & Regulations

PROHIBITIED ACTIVITIES:

Court use before 6:00 a.m. or after 10:30 p.m.

Reservation of Court

Dunking or hanging on the rim

Bicycles, rollerblades, scooters or skateboards on court

Glass containers on court

Gum, food or liquids on court

Loud or obscene language

Pets on the court

Tobacco use on court

FOR SAFETY REASONS:

Rubber-soled athletic footwear must be worn

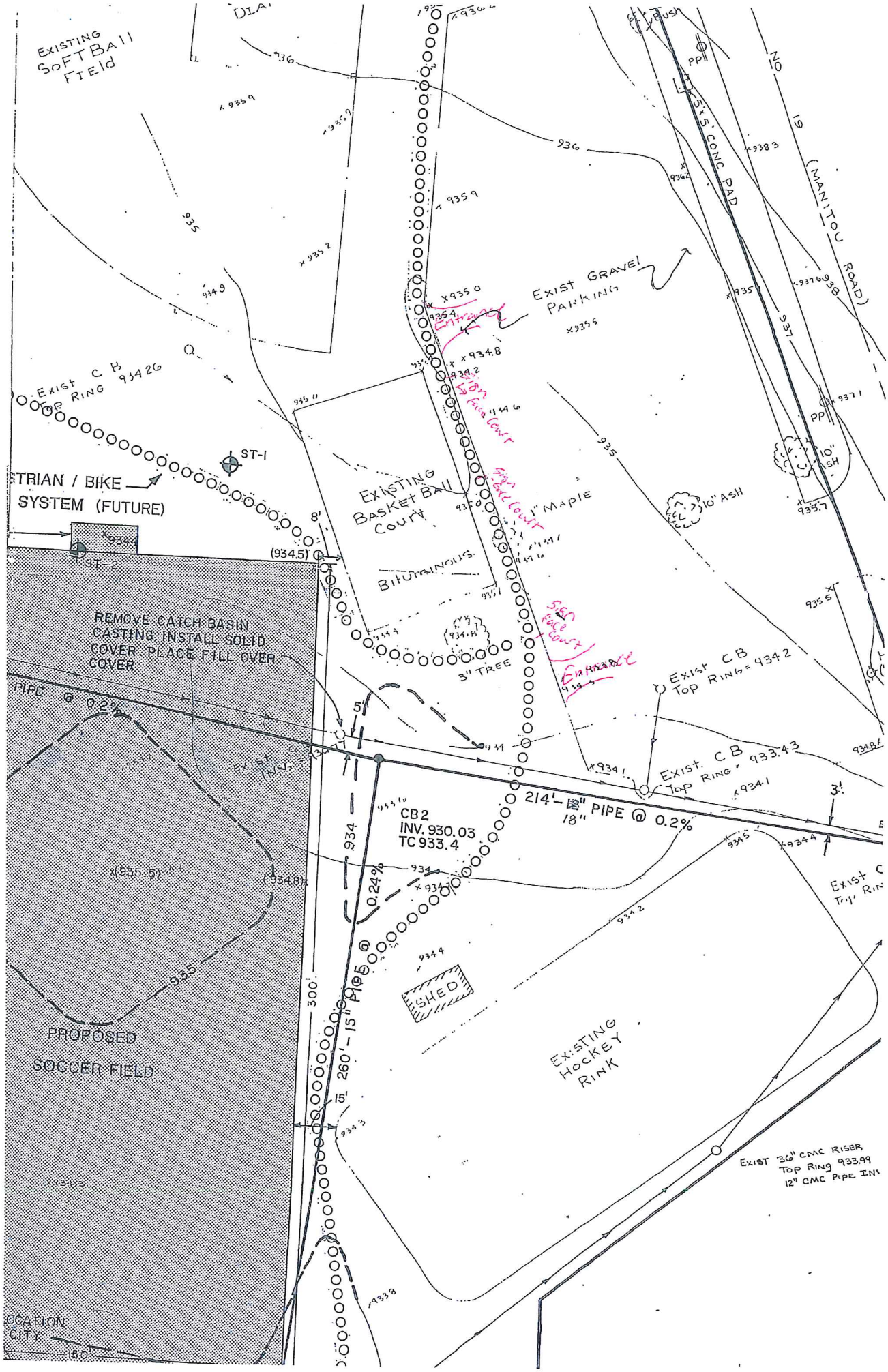
EXISTING SOFTBALL FIELD
EXIST GRAVEL PARKING
EXIST CB TOP RING 934.26
ST-1
STRIAN / BIKE SYSTEM (FUTURE)
EXISTING BASKET BALL COURT
BITUMINOUS
1" MAPLE
10" ASH
3" TREE
REMOVE CATCH BASIN CASTING. INSTALL SOLID COVER. PLACE FILL OVER COVER
PIPE @ 0.2%
EXIST CB TOP RING = 934.2
EXIST. CB TOP RING = 933.43
214'-18" PIPE @ 18" @ 0.2%
CB2 INV. 930.03 TC 933.4
0.24%
PROPOSED SOCCER FIELD
SHED
EXISTING HOCKEY RINK
260'-15" PIPE @ 0.5
EXIST 36" CMC RISER TOP RING 933.99 12" CMC PIPE INV
(MANITOU ROAD)

RESOLUTION NO. 12-

A RESOLUTION AUTHORIZING THE PLACEMENT OF SPORT COURT SIGNAGE AT MANITOU PARK

WHEREAS, with the construction of a new sport court at Manitou Park, there is a need for signage to instruct park visitors on its use; and

WHEREAS, verbal input on the sign verbiage was received from members of the Park & Trail Committee and City Council.

NOW, THEREFORE, BE IT RESOLVED by the City Council of the City of Tonka Bay that based upon recommendations from the Park & Trail Committee and their own review that the Council hereby authorizes the placement of signage at the sport court at Manitou Park.

PASSED at a regular meeting of the Tonka Bay City Council this 8th day of May, 2012.

Motion introduced by _____ and seconded by _____.

Roll Call Vote: Ayes –
Nays –
Absent –

_____
William LaBelle, Mayor

ATTEST:

_____
Joseph Kohlmann, Clerk/Administrator